



520278741

DIAMOND REPORT **ELECTRONIC COPY**

March 28, 2022
 IGI Report Number 520278741
 Description NATURAL DIAMOND
 Shape and Cutting Style ROUND BRILLIANT
 Measurements 6.29 - 6.33 x 3.99 mm

GRADING RESULTS

Carat Weight 1.00 CARAT
 Color Grade N
 Clarity Grade I 1
 Cut Grade VERY GOOD

ADDITIONAL GRADING INFORMATION

Polish EXCELLENT
 Symmetry VERY GOOD
 Fluorescence VERY SLIGHT
 Inscription(s) IGI 520278741



PROPORTIONS

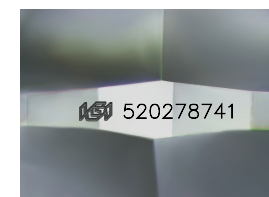
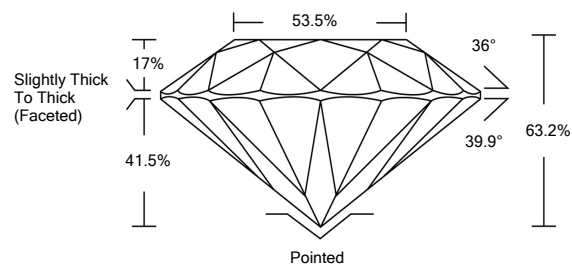

Sample Image Used



March 28, 2022
 IGI Report Number 520278741
 Description NATURAL DIAMOND
 Shape and Cutting Style ROUND BRILLIANT
 Measurements 6.29 - 6.33 x 3.99 mm

GRADING RESULTS

Carat Weight 1.00 CARAT
 Color Grade N
 Clarity Grade I 1
 Cut Grade VERY GOOD

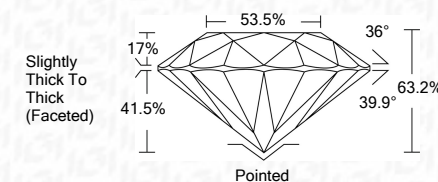

CLARITY CHARACTERISTICS

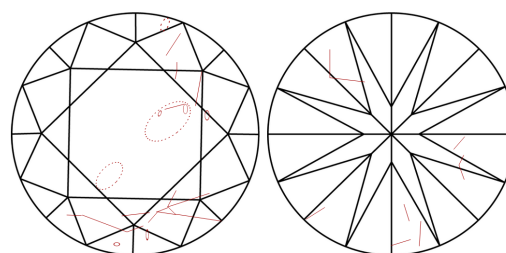

KEY TO SYMBOLS

Red symbols indicate internal characteristics.
 Green symbols indicate external characteristics.

COLOR

D - F	G - J	K - M	N - R	S - Z	FANCY
Colorless	Near Colorless	Slightly Tinted	Very Light Color	Light Color	

CLARITY

IF	VS ¹⁻²	VS ¹⁻²	SI ¹⁻²	I ¹⁻³
Internally Flawless	Very Very Slightly Included	Very Slightly Included	Slightly Included	Included

ADDITIONAL GRADING INFORMATION

Polish EXCELLENT
 Symmetry VERY GOOD
 Fluorescence VERY SLIGHT
 Inscription(s) IGI 520278741



IGI

March 28, 2022
 IGI Report No 520278741
 NATURAL DIAMOND
 ROUND BRILLIANT
 6.29 - 6.33 x 3.99 mm
 Carat Weight 1.00 CARAT
 Color Grade N
 Clarity Grade I 1
 Cut Grade VERY GOOD
 Depth 63.2%
 Table 53.5%
 Girdle Slightly Thick To Thick (Faceted)
 Culet Pointed
 Polish EXCELLENT
 Symmetry VERY GOOD
 Fluorescence VERY SLIGHT
 Inscription(s) IGI 520278741